

LOT 13  
CONCESSION 16  
PART 1, PLAN 44R-403

LOT 13  
CONCESSION 17

LOT THAMES  
15  
CONCESSION

LOT 14  
CONCESSION 17

(FORMERLY IN THE TOWNSHIP OF BLANSHARD, NOW IN THE TOWNSHIP OF PERTH SOUTH)

ZONED - AGRICULTURAL  
OTHER LANDS OWNED BY APPLICANT  
IN THE TOWNSHIP OF PERTH SOUTH

ZONED - AGRICULTURAL

PART 1, PLAN 44R-3622

PART 1  
PLAN 44R-4148

ZONED - RESIDENTIAL

OTHER LANDS OWNED BY APPLICANT  
IN THE TOWN OF ST. MARYS

LOT 15  
CONCESSION 17

LOT 15  
THAMES CONCESSION

(FORMERLY IN THE TOWNSHIP OF BLANSHARD, NOW IN THE TOWN OF ST. MARYS)

ZONED - AGRICULTURAL

**FUTURE  
DEVELOPMENT**

LOT 15  
CONCESSION 18

ZONED - RESIDENTIAL

GLASS STREET

ZONED - RESIDENTIAL

TRAILSIDE COURT

LOT 16  
CONCESSION 18

OTHER LANDS OWNED BY APPLICANT  
IN THE TOWN OF ST. MARYS

LOT 16  
CONCESSION 17

ZONED - RESIDENTIAL

ZONED - DEVELOPMENT

ZONED - LIGHT INDUSTRIAL

ZONED - INSTITUTIONAL

EGAN STREET

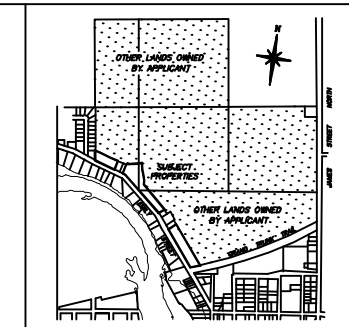

KEY PLAN  
NOT TO SCALE

REZONING SKETCH  
OF PART OF  
LOT 15  
THAMES CONCESSION  
(FORMERLY IN THE TOWNSHIP OF BLANSHARD)  
AND PART OF  
LOT 14  
CONCESSION 17  
(FORMERLY IN THE TOWNSHIP OF BLANSHARD)  
ALL NOW IN THE  
TOWNSHIP OF PERTH SOUTH  
AND PART OF  
LOT 15  
THAMES CONCESSION  
(FORMERLY IN THE TOWNSHIP OF BLANSHARD)  
AND PART OF  
LOTS 15 and 16  
CONCESSION 17  
(FORMERLY IN THE TOWNSHIP OF BLANSHARD)  
AND PART OF  
LOT 72,  
REGISTERED PLAN No. 248  
ALL NOW IN THE  
TOWN OF ST. MARYS  
COUNTY OF PERTH  
SCALE 1:2500  
0 10 20 30 40 50 100 METERS  
MTE OLS LTD.  
ONTARIO LAND SURVEYORS

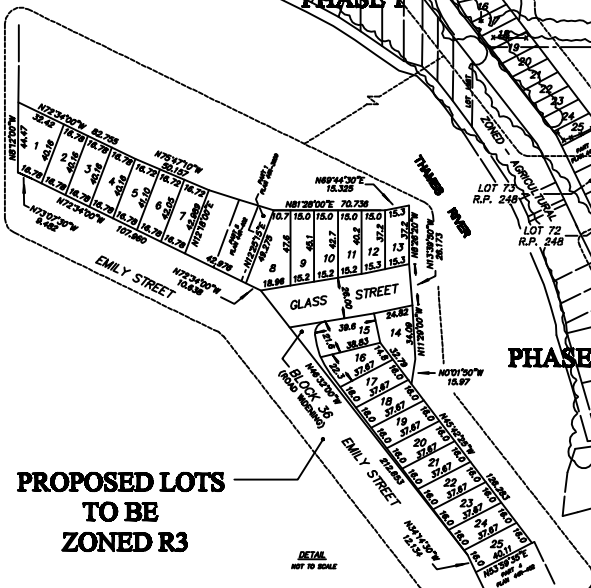

**PROPOSED LOTS  
TO BE  
ZONED R3**

DETAIL  
NOT TO SCALE

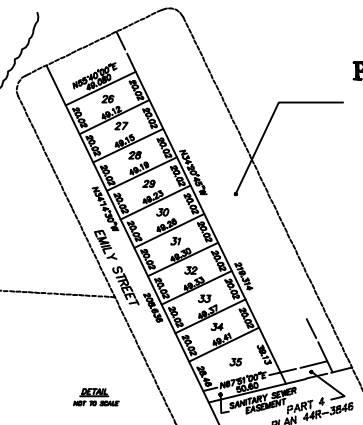

**PROPOSED LOTS  
TO BE  
ZONED R3**

DETAIL  
NOT TO SCALE

**MTE OLS Ltd.**  
ONTARIO LAND SURVEYORS  
180 ERNE STREET  
STRATFORD, ONTARIO, N5A 2M7  
TEL: (519) 271-7852 FAX: (519) 271-3545  
E-mail: info@mteols.com  
Drawn By: J. LEYSER Checked By: T. McNEIL, O.L.S. File No. 36036-100-2 (L)